

AS RECORDED BY THE BOB MINTZER BAND  
ON "URBAN CONTOURS" (DMP LABEL)

FULL SCORE

# Beyond The Limit

EVEN 8THS - GRADE 5 - PLAYING TIME CA. 4:30

composed and arranged  
by Bob Mintzer

## Bob Mintzer Series

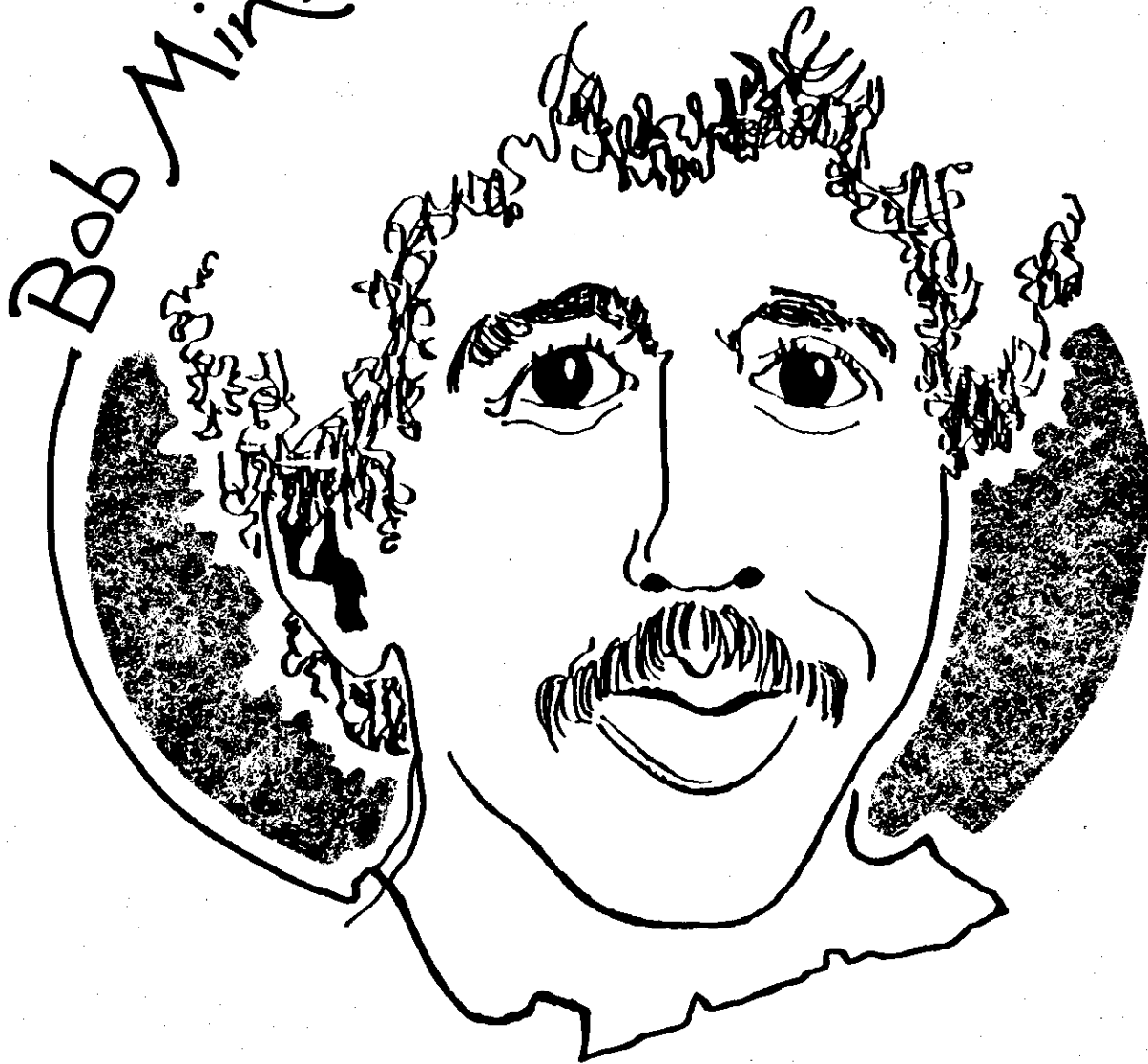

### INSTRUMENTATION

Full Score  
1st Eb Alto Sax  
2nd Eb Alto Sax  
1st Bb Tenor Sax  
2nd Bb Tenor Sax  
Eb Baritone Sax  
1st Bb Trumpet  
2nd Bb Trumpet  
3rd Bb Trumpet  
4th Bb Trumpet  
1st Trombone  
2nd Trombone  
3rd Trombone  
4th Trombone

optional Piano  
or Synthesizer

PUBLISHED UNDER LICENSE BY:  
MINTZER MUSIC CO.  
SOLE SELLING AGENT:

**KM** Kendor Music, Inc.  
*music publishers*

Main & Grove Sts.  
P.O. Box 278  
Delevan, New York 14042  
U.S.A.

## About The Music

This composition is more of an orchestral-style work with jazz influences, rather than an actual jazz piece. All themes and background figures should be interpreted as even eighth and sixteenth notes a la Bach or Vivaldi, with no jazz inflections.

Exaggeration of dynamics, such as the brass making drastic contrasts between mp and mf at the very beginning of the piece, will make the performance much more interesting. Clear, concise attacks and legato playing (connecting note values to make a complete phrase) should be emphasized.

Due to the absence of the rhythm section (though an optional keyboard part is provided), the wind players will be challenged to perform using an "internal metronome." Complex rhythmic interplay will help the ensemble play together with intensity.

Bob Mintzer

# Beyond The Limit

EVEN BTH'S 1=84  
PLAY 2ND X ONLY

composed & arranged  
by Bob Mintzer

SXS

1st Alto  
2nd Alto  
1st Tenor  
2nd Tenor  
Baritone

TPTS

1st  
2nd  
3rd  
4th

TBNS

1st  
2nd  
3rd  
4th

SXS

1st Alto  
2nd Alto  
1st Tenor  
2nd Tenor  
Baritone

TPTS

1st  
2nd  
3rd  
4th

TBNS

1st  
2nd  
3rd  
4th

BEYOND THE LIMIT - 2

1st Alto  
2nd Alto  
1st Tenor  
2nd Tenor  
Baritone

1st  
2nd  
3rd  
4th

1st  
2nd  
3rd  
4th

15 16 17 18 19 20 21 22

1st Alto  
2nd Alto  
1st Tenor  
2nd Tenor  
Baritone

1st  
2nd  
3rd  
4th

1st  
2nd  
3rd  
4th

23 24 25 26 27 28 29 30

3399

SXS: PLAY 2ND X ONLY

33 w/rrs.

SXS

TPTS

TBNS

43

SXS

TPTS

TBNS

BEYOND THE LIMIT - 4

49 53

1st Alto  
2nd Alto  
SXS 1st Tenor  
2nd Tenor  
Baritone

1st  
TPTS 2nd  
3rd  
4th

1st  
TBNS 2nd  
3rd  
4th

mf mp

TRACES 1st x

SOLO 6 (IONIAN)

47 48 49 50 51 52 53 54

1st Alto  
2nd Alto  
SXS 1st Tenor  
2nd Tenor  
Baritone

1st  
TPTS 2nd  
3rd  
4th

1st  
TBNS 2nd  
3rd  
4th

mf mp

TRACES 1st x

3399

55 56 57 58 59 60 61 62

65 4x (p. mp. mf. f)  
TACET SFX

SXS

TPTS

TBNS

1st Alto  
2nd Alto  
1st Tenor  
2nd Tenor  
Bartone

1st  
2nd  
3rd  
4th

1st  
2nd  
3rd  
4th

63 64 65 66 67 68 69

Annotations: 1.2.3., 4., E MIXOLYDIAN, TACET SFX AND 2ND TIME, 16TH NOTES - SPARSE

70

SXS

TPTS

TBNS

1st Alto  
2nd Alto  
1st Tenor  
2nd Tenor  
Bartone

1st  
2nd  
3rd  
4th

1st  
2nd  
3rd  
4th

70 71 72 73 74 75 76 77 78

Annotations: OPT TACET, rit., ff, mf, p, 2, 3

1ST Eb ALTO SAX

# Beyond The Limit

composed & arranged  
by Bob Mintzer

EVEN 8TH'S  $\downarrow = 84$

PLAY 2ND X ONLY

mp

5

9

13

f

N.V.

mf p

mf p

mf p

mf p

mf

21

25 (♭=♭)

2 PLAY 2ND X ONLY

p

mf

33 W/TAS.

2ND Eb ALTO SAX

# Beyond The Limit

composed & arranged  
by Bob Mintzer

EVEN BTH'S  $\text{♩} = 84$

4 (5) 4 (9) 4

**CRESC** . . . . . **>**

2ND Eb ALTO SAX - PG.2

BEYOND THE LIMIT

(45) *mp*

(49) *f*

(53) *d=d* 12

(65) 4x TACET 1ST X  
(*mp-mf-f*)

1. 2. 3.

(70) *ff*

4

*mp* *rit.*

# Beyond The Limit

1ST B♭ TENOR SAX

composed & arranged  
by Bob Mintzer

EVEN 8TH'S ♩ = 84

4

5

4

9

4

13

21

25 (♩ = ♩)

PLAY 2ND X ONLY

2

33

2ND BB TENOR SAX

# Beyond The Limit

composed & arranged  
by Bob Mintzer

EVEN BTH'S 1:84

4 5 4 9 4 13 f

mf p

mf p

mf p

mf

(25) (d=d)

PLAY 2ND X ONLY

39

45 mp

CRÉSC.....

# Beyond The Limit

E♭ BARITONE SAX

composed & arranged  
by Bob Mintzer

EVEN 8TH'S - ♩ = 84

4

5

4

9

4

13

21

25 (♩ = 84)

2 (PLAY 2ND X ONLY)

33

1ST B♭ TRUMPET - PG. 2

BEYOND THE LIMIT

(45) **2** (49) *mp* *f*

(53) *d=d* **TACET 1ST X** *mp*

**4** **TACET 1ST X** *mp*

(65) **4x** **TACET 1ST AND 2ND TIME: LAST X BVA** *(mf-f)*

**1. 2. 3.** **4. LOCO**

(70) **OPT. TACET** *ff* *mp*

*rit.*

2ND BD TRUMPET

# Beyond The Limit

EVEN 8TH'S ♩ = 84  
PLAY 2ND X ONLY

composed & arranged  
by Bob Mintzer

33

CRES.

3

45

49

53

(d=) TACET 1ST X

mp

4

TACET 1ST X

65

4X TACET 1ST AND 2ND X

mp

1.2.3.

(mf-f)

4.

70

rit.

3RD B<sup>b</sup> TRUMPET

# Beyond The Limit

EVEN 8TH'S. 1:84  
PLAY 2ND X ONLY

composed & arranged  
by Bob Mintzer

*mp*

(5)

(9)

(13)

4

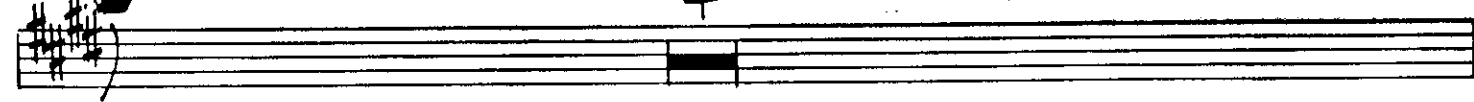

*mp*

(21)

*mf*

(25) (d:b)

*mp*

*f*

*p*

*mp*

2ND X ONLY

*mp*

33

CRES.

45

sub. mp

mf

49

53

d = d

mp

4 TARGET 1ST X

65 4X TARGET 1ST AND 2ND X

1.2.3.

(mf-f)

70

ff

mp

rit.

# Beyond The Limit

4TH BD TRUMPET

composed & arranged  
by Bob Mintzer

EVEN 8TH'S ♩ = 84

(45) *cresc* .....

(49) *sub. mp* *mf* *f*

(53) SOLO E (IONIAN)

(65) 4x E (MIXOLYDIAN) - PLAY STACCATO 16TH NOTES - SPARSE

1. 2. 3.

*rit.*

# Beyond The Limit

1ST TROMBONE

composed & arranged  
by Bob Mintzer

EVEN 8TH'S  $\text{♩} = 84$

4

1ST TROMBONE - PG. 2

BEYOND THE LIMIT

*cresc.* .....

..... *sub. mp* *mf* =====

..... *f*

*d = d* *8*

*mf mp* *mf mp* *mf mp* *mf mp*

*(p. mp. mf. f)*

===== *ff*

*mp* *rit.*

2ND TROMBONE

# Beyond The Limit

composed & arranged  
by Bob Mintzer

EVEN 8TH'S 1:84

33

3RD TROMBONE

# Beyond The Limit

composed & arranged  
by Bob Mintzer

EVEN 8TH'S 1:84

mf mp

5

mf mp

9

mf mp

13

mf mp

mp

21

mf

25 (b=d)

mp

2

mp

sub.p

39

mp

cresc. ....

45

sub. mp mf

49

f

53

mf mp

65

mf mp mf mp (p-mf-f)

mf mp

70

f mp

2

rit.

4TH TROMBONE

# Beyond The Limit

composed & arranged  
by Bob Mintzer

EVEN 8TH'S - 1:84

mf mp mf mp mf mp mf mp

mf mp mf mp mf mp mf mp

mf mp mf mp mf mp mf mp

f

mp

mf

(23) (♩ = 84)  
mp

mf sub. p

39

mp

CRES.

45

sub. mp

mf

49

mf

53 (d=d) 4

mf

mf mp

65 4x

mf mp

mf mp

mf mp

(p-mp-mf-f)

(1.2.3.)

4.

70

ff

mp

rit.

# Beyond The Limit

OPTIONAL PIANO OR SYNTHESIZER

composed & arranged  
by Bob Mintzer

EVEN BTH'S 1=84

(5)

(9)

(13)

(21)

(25) (d=d)

(33)

(49) 4 (53) (d=d)

(65) 4x 3 (1.2.3.) 4. (70) 2